

FIRST FLOOR PLAN

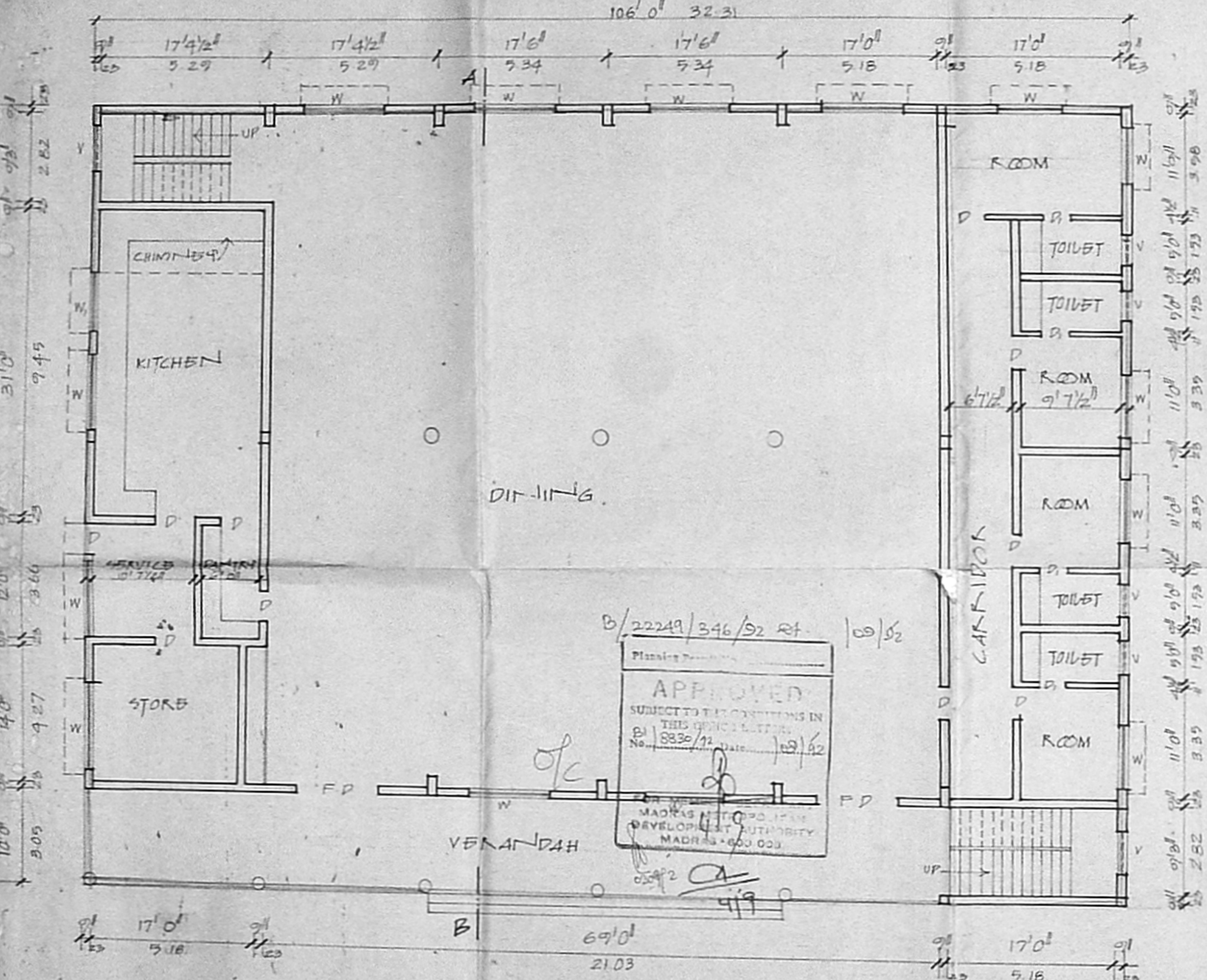

GROUND FLOOR PLAN

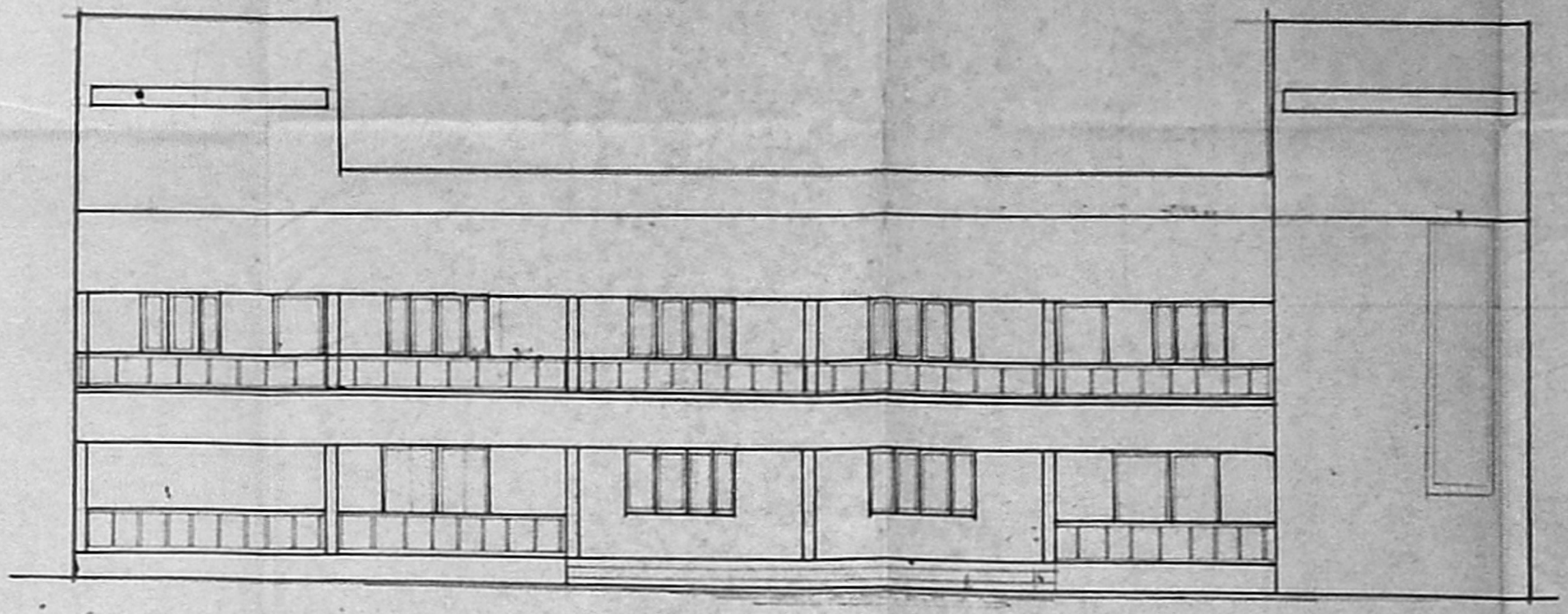

ELEVATION

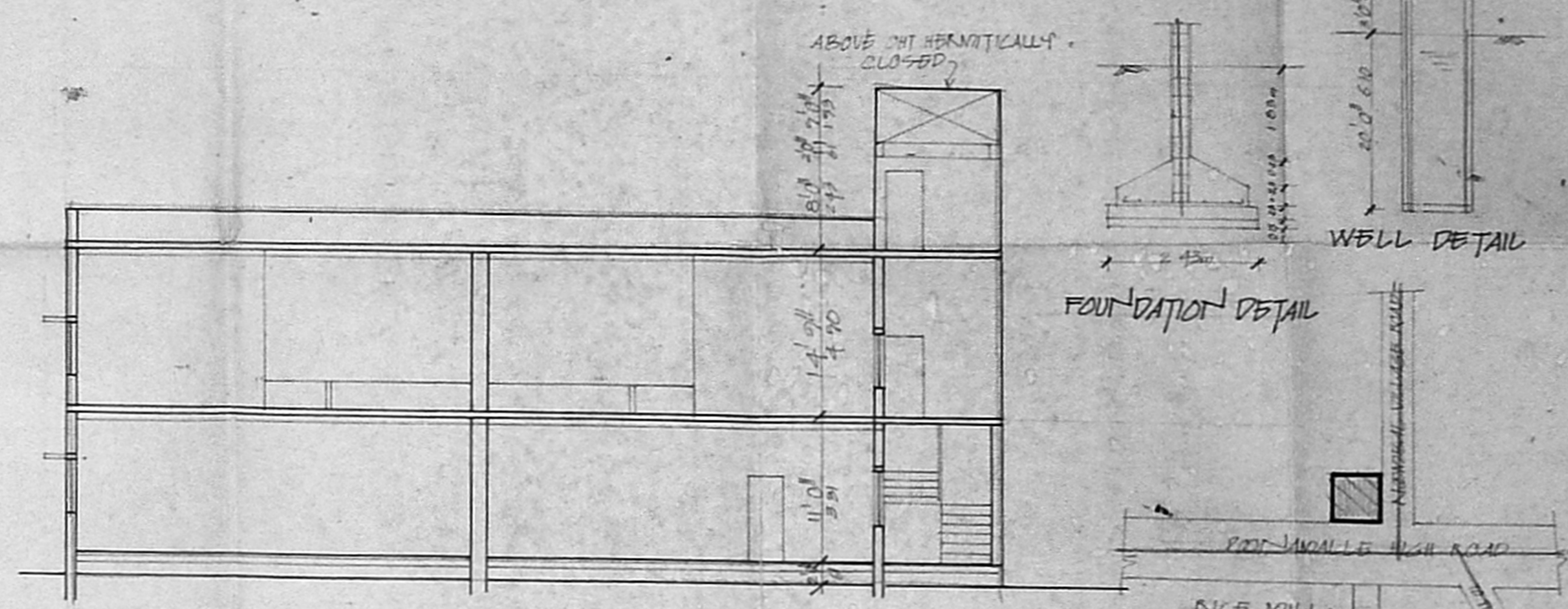

SECTION ON AB

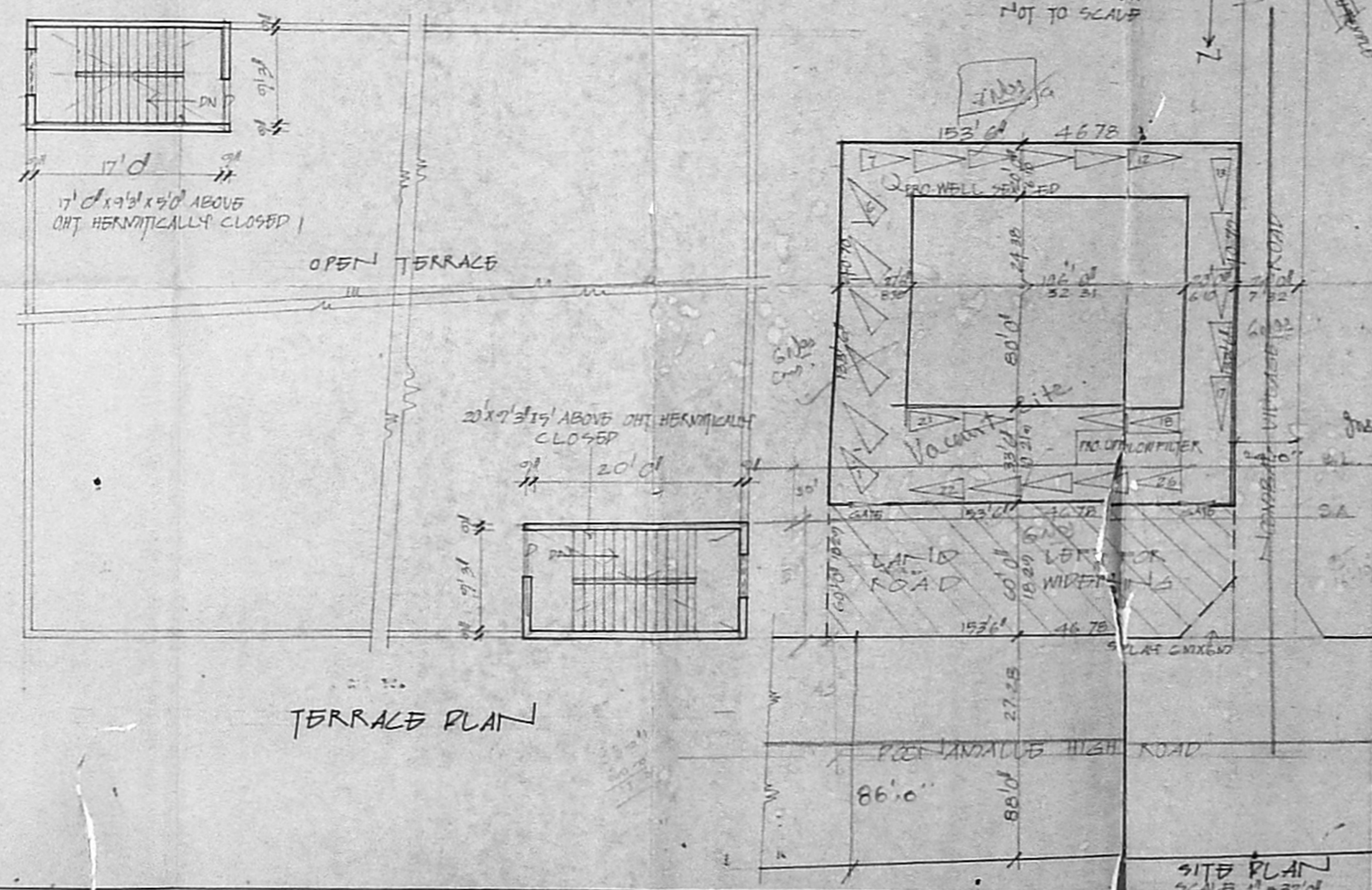

TERRACE PLAN

JOINERIES

FD	FRENCH DOOR	8'0" x 8'0"
D	DOOR	3'0" x 7'0"
W	WINDOW	2'6" x 7'0"
W		3'6" x 4'0"
W		6'0" x 3'3"
V	VENTILATOR	4'0" x 2'0"
VI		3'0" x 2'0"

SPECIFICATION

SAND FILLING IN FOUNDATION
 P.C.C. IN FOUNDATION
 BRICK WORK IN C.M. 1:3
 R.C.C. WORK IN 1:2:4 MIX
 PLASTERING IN C.M. 1:4
 STANDARD WEATHERING COURSE

AREA DETAIL

	SFT	M ²
TOTAL EXTENT OF THE SITE	47 CONT	1704
PRO. GROUND FLOOR AREA	8480	767
PRO. FIRST FLOOR AREA	8480	767

COLOUR INDEX

ROADS	---
BOUNDARY PROPOSALS	---

SCALE 1" = 8'0" (1:100)

PROPOSED KALYANANANDI DAPAR, IN S. NO 86 (NEW), (OLD) 41/11C, 41/11D, 51/11, AT POONAMALLE HIGH ROAD, VELAPPAN CHAVADI PT. OF MUMBAI, VILVAGEE, SAIDAPET TALUK,

OWNER'S SIGNATURE

S. Suman

S. S. Suman
 P. E. A. M. S. S. P. S.
 Registered Architect, Madras
 14, St. Vincent Street, Madras - 600 010.
 MADRAS - 600 010.

LICENSED ARCHITECT